



Keystone Client™



Keystone Information Systems, Inc.



Introducing the power of the “MetaData” concept - A powerful data access tool.

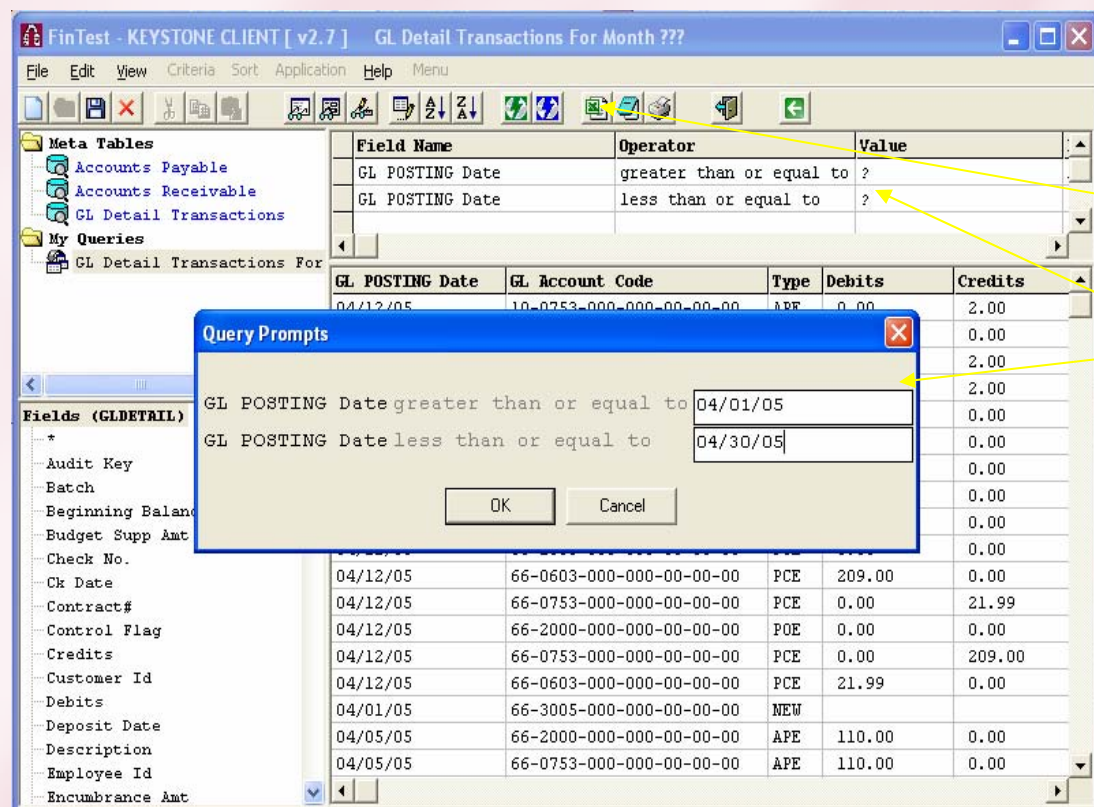

Export table data to Excel

User Runtime prompt

Sample of MetaData Query Screen

“**MetaData**” - Enterprise specified framework for defining and naming data fields in a manner most useful to end-users. Keystone Client™ brings the powerful benefits of relational database technology **to even the casual user**. Keystone Client™ provides your organization with the ability to define data libraries (called MetaData Tables) that will now be useful to those who need specific information on demand. With this capability, you are able to select the types of data most meaningful to your users and then organize it in ways, and with names, that make sense to the user!

Press Release

Keystone Client™

CONTACT:
Keystone Information Systems, Inc.
800/ 735-4862
856/ 234-5871 Fax
kristin@keyinfosys.com
www.keyinfosys.com

Announcing the next generation of Keystone application software for Public School and Local Government Administration.

Maple Shade, NJ, June, 2006—Keystone Client™, a new desktop environment designed for use with all current version Keystone application software products, provides an exciting new navigational and visual approach to Keystone’s proven application suites. It also provides powerful integration with PC desktop applications which allows users to easily get the data they need – on their own terms.

“Keystone Client™ provides an even better way to use our feature-rich application software and take full advantage of the power of popular office productivity products,” sites Judd VanDervort, Jr., President of Keystone Information Systems, Inc.

Keystone Client™ is both an intuitive user interface and a powerful tool for data manipulation. It provides a consistent and familiar Windows® interface throughout all of Keystone’s proven application software for school and local government administration. Keystone Client also more fully capitalizes on the strengths of the Windows desktop environment, integrating the Microsoft Office products, and other familiar desktop tools directly into the Keystone system experience. And Keystone Client includes its own user friendly reporting capability which provides access to the database fields organized and named in a way to be most relevant to different types of users of the application.

Keystone Information Systems, Inc., established in 1975, provides comprehensive, packaged information systems solutions to public school districts and local governments, including product fit consulting; training; software customization; hardware and network integration; and on-going support.





Keystone Client™



Keystroke Shortcuts

Microsoft® Office style menus with Icons and Toolbars

Customizable Outlook style sidebar for shortcuts to often used processes

Personalized executive dashboards

Two Menu Views

Application Tasks

| Date | Description |
|----------|--|
| 12/09/05 | Message from Keystone! 1 Purchase Requisition line item is in your queue waiting for approval. |

General Fund Spending

Outstanding Real Estate Tax Collections

90750

Admin Staff Evaluations

| Date | Code | Name |
|-------------|--------------|-----------------|
| 12 Dec 2005 | Annual | Mary Jane Smith |
| 19 Dec 2005 | Annual | Mark Peters |
| 05 Jan 2006 | Probationary | Elizabeth Doe |
| 13 Jan 2006 | Mid-Year | Michele Jones |
| 20 Jan 2006 | Annual | Juan Valdez |
| 23 Jan 2006 | Annual | Sam Fisher |
| 23 Jan 2006 | Annual | Will Hunter |
| 24 Jan 2006 | Probationary | Don Vesuvio |
| 25 Jan 2006 | Mid-Year | Dorothy Miller |

Student Attendance

| Category | Sick | Tardy |
|------------|------|-------|
| ABC HS | 10 | 5 |
| JFK HS | 15 | 8 |
| USA HS | 12 | 6 |
| UPS | 20 | 10 |
| Jrwan Elem | 18 | 9 |
| Wrest Elem | 25 | 12 |
| East Elem | 15 | 7 |

Sample of User Screen

Pushbutton Interface

Keystone Client™ seamlessly integrates enterprise-wide application data with familiar desktop applications to capitalize on the strengths of the desktop. A 'one click' data copy is included for: Adobe Acrobat®, Microsoft® Word, Microsoft® Excel, HTML and your e-mail client to automate information sharing with co-workers and other constituents.

HTML

Acrobat®

Microsoft® Excel

Microsoft® Word

Reporting and Printing:

- View & scroll through any report on-screen
- E-mail Reports (text Format)
- Client side printing
- User directed print output
- Window's style help and documentation

Sample of on-screen Report Preview capability

Report Preview

Sample School District
Budget Report
Report dates 07/01/2004 - thru - 06/30/2005

| Account Number | Description | Current Year Adj. Budget | Debits & Credits | Actual To Date |
|--------------------------|---------------------------|--------------------------|------------------|----------------|
| 13-0000-100-565-00-00-00 | Tuition-Special Svs. | 161,829.00 | 0.00 | 0.00 |
| 13-0000-211-100-00-00-00 | Salaries-Attendance/Soc W | 154,735.00 | 0.00 | 0.00 |
| 13-0000-211-600-00-00-00 | Supplies-Attendance/Soc W | 133,310.00 | 0.00 | 0.00 |
| 13-0000-218-104-00-00-00 | Salaries-Other Prof Staff | 140,452.00 | 0.00 | 0.00 |
| 13-0000-218-105-00-00-00 | Salaries-Secretarial/Cler | 107,124.00 | 0.00 | 0.00 |
| 13-0000-221-102-00-00-00 | Salaries-Supervisors of I | 185,682.00 | 0.00 | 0.00 |
| 13-0000-221-104-00-00-00 | Salaries-Other Prof Inst | 135,214.00 | 0.00 | 0.00 |
| 13-0000-230-100-00-00-00 | Salaries-General Admin | 184,730.00 | 0.00 | 0.00 |
| 13-0000-230-340-00-00-00 | Purchased Technical Svs-A | 187,024.00 | 0.00 | 0.00 |
| 13-0000-230-530-00-00-00 | Communications/Telephone | 292,806.00 | 0.00 | 0.00 |
| 13-0000-230-600-00-00-00 | Supplies-Admin | 188,424.00 | 0.00 | 0.00 |
| 13-0000-240-103-00-00-00 | Salaries-Principals | 235,673.00 | 0.00 | 0.00 |
| 13-0000-240-105-00-00-00 | Salaries-School Secr/Cler | 161,638.00 | 0.00 | 0.00 |
| 13-0000-240-300-00-00-00 | Pur.Prof/Tech Svs-School | 134,119.00 | 0.00 | 0.00 |

Email these reports using your email client application and address book.